

Legend	
	Bicycle Lane
	Delineator
	Sign Stand
	traffic controller
	Work Area

SIGN CODES	
	C-018-1A
	C-001-1
	C-29
	C-030-8

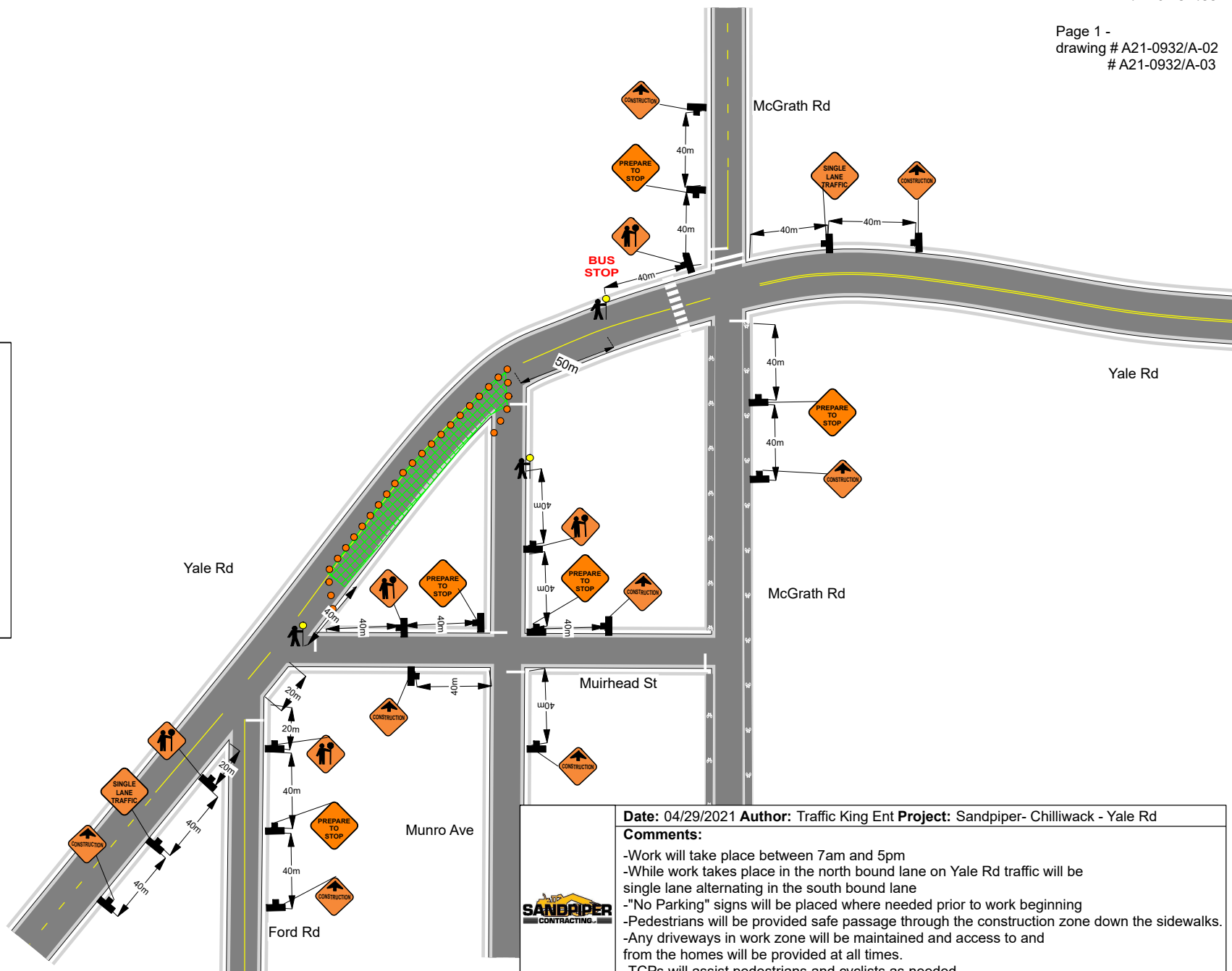

Date: 04/29/2021 **Author:** Traffic King Ent **Project:** Sandpiper- Chilliwack - Yale Rd



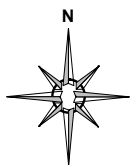

Comments:

- Work will take place between 7am and 5pm
- While work takes place in the north bound lane on Yale Rd traffic will be single lane alternating in the south bound lane
- "No Parking" signs will be placed where needed prior to work beginning
- Pedestrians will be provided safe passage through the construction zone down the sidewalks.
- Any driveways in work zone will be maintained and access to and from the homes will be provided at all times.
- TCPs will assist pedestrians and cyclists as needed
- All signs and traffic control devices are to comply with MOTI Manual for Work on Roadways
- Signs to be removed during non-working hours









Legend

-  Bicycle Lane
-  Delineator
-  Sign Stand
-  traffic controller
-  Work Area

SIGN CODES

-  C-018-1A
-  C-001-1
-  C-29
-  C-030-8

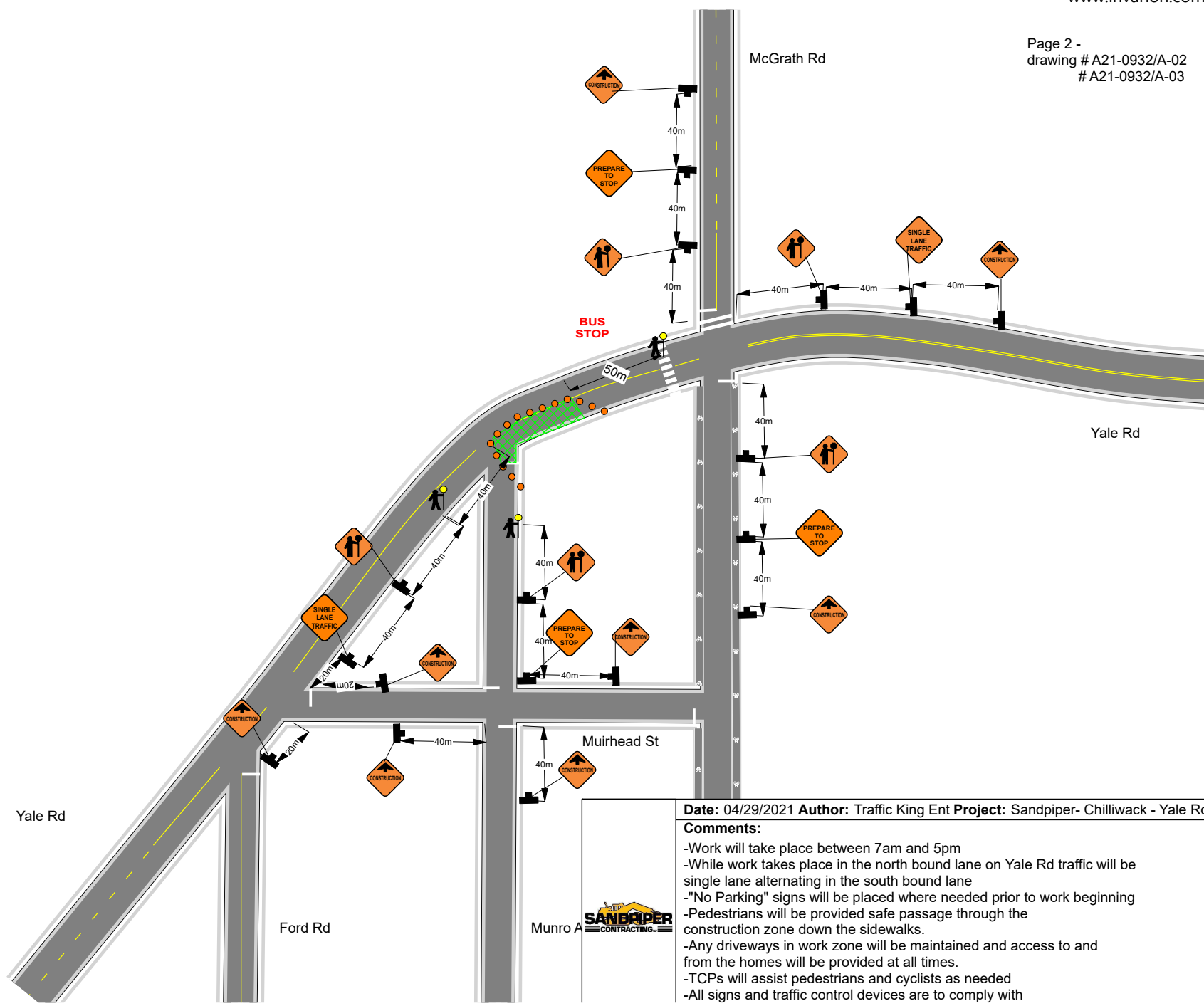

Date: 04/29/2021 **Author:** Traffic King Ent **Project:** Sandpiper- Chilliwack - Yale Rd

Comments:

- Work will take place between 7am and 5pm
- While work takes place in the north bound lane on Yale Rd traffic will be single lane alternating in the south bound lane
- "No Parking" signs will be placed where needed prior to work beginning
- Pedestrians will be provided safe passage through the construction zone down the sidewalks.
- Any driveways in work zone will be maintained and access to and from the homes will be provided at all times.
- TCPs will assist pedestrians and cyclists as needed
- All signs and traffic control devices are to comply with



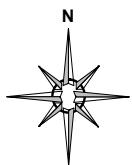





Legend

-  Bicycle Lane
-  Delineator
-  Sign Stand
-  traffic controller
-  Work Area

SIGN CODES

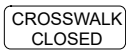
-  C-018-1A
-  C-001-1
-  C-29
-  C-030-8
-  Custom sign

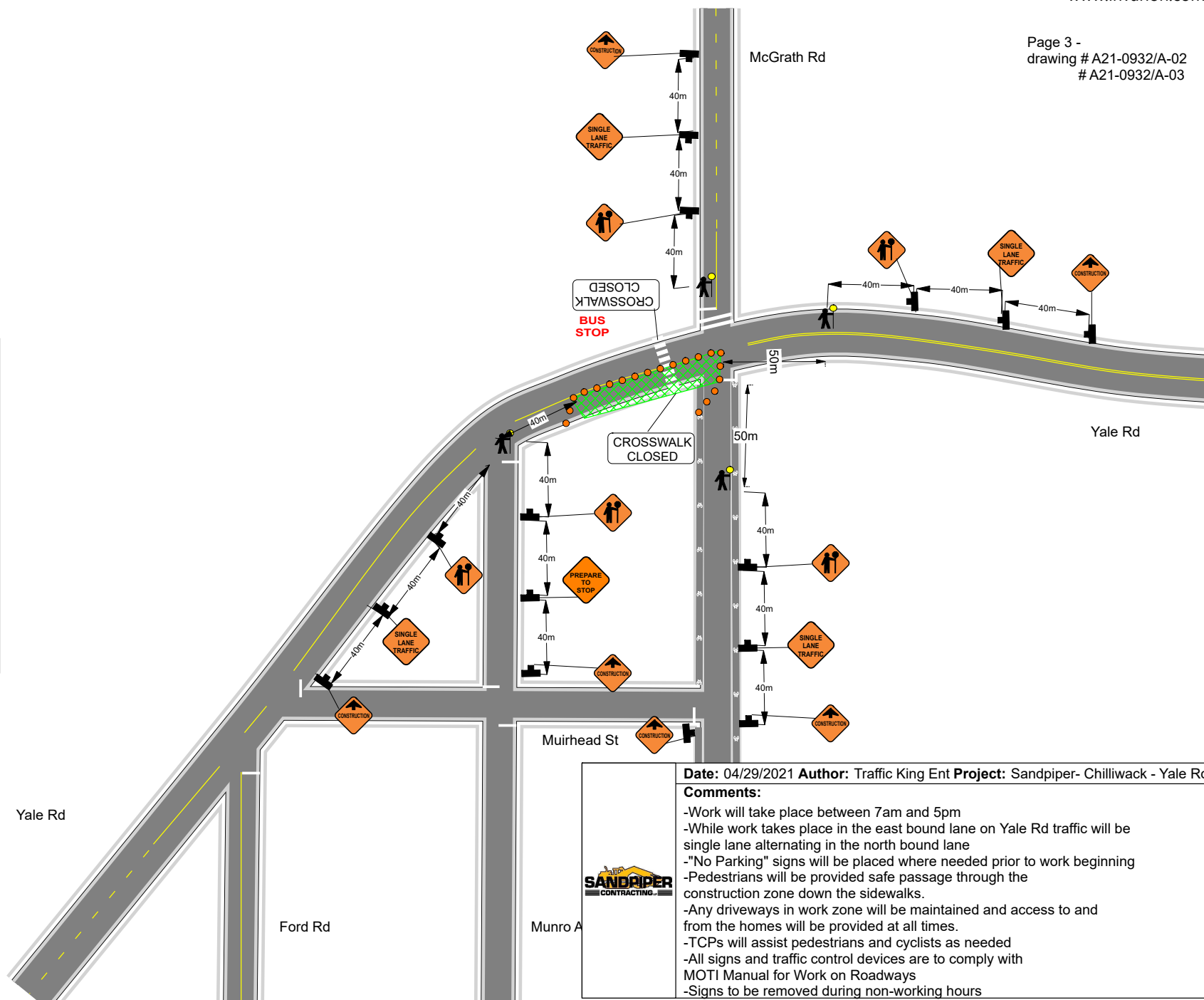

Date: 04/29/2021 **Author:** Traffic King Ent **Project:** Sandpiper- Chilliwack - Yale Rd

Comments:

- Work will take place between 7am and 5pm
- While work takes place in the east bound lane on Yale Rd traffic will be single lane alternating in the north bound lane
- "No Parking" signs will be placed where needed prior to work beginning
- Pedestrians will be provided safe passage through the construction zone down the sidewalks.
- Any driveways in work zone will be maintained and access to and from the homes will be provided at all times.
- TCPs will assist pedestrians and cyclists as needed
- All signs and traffic control devices are to comply with MOTI Manual for Work on Roadways
- Signs to be removed during non-working hours



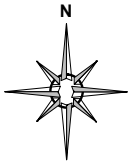

Legend	
	Bicycle Lane
	Delineator
	Sign Stand
	traffic controller
	Work Area

SIGN CODES	
	C-018-1A
	C-001-1
	C-29
	C-030-8

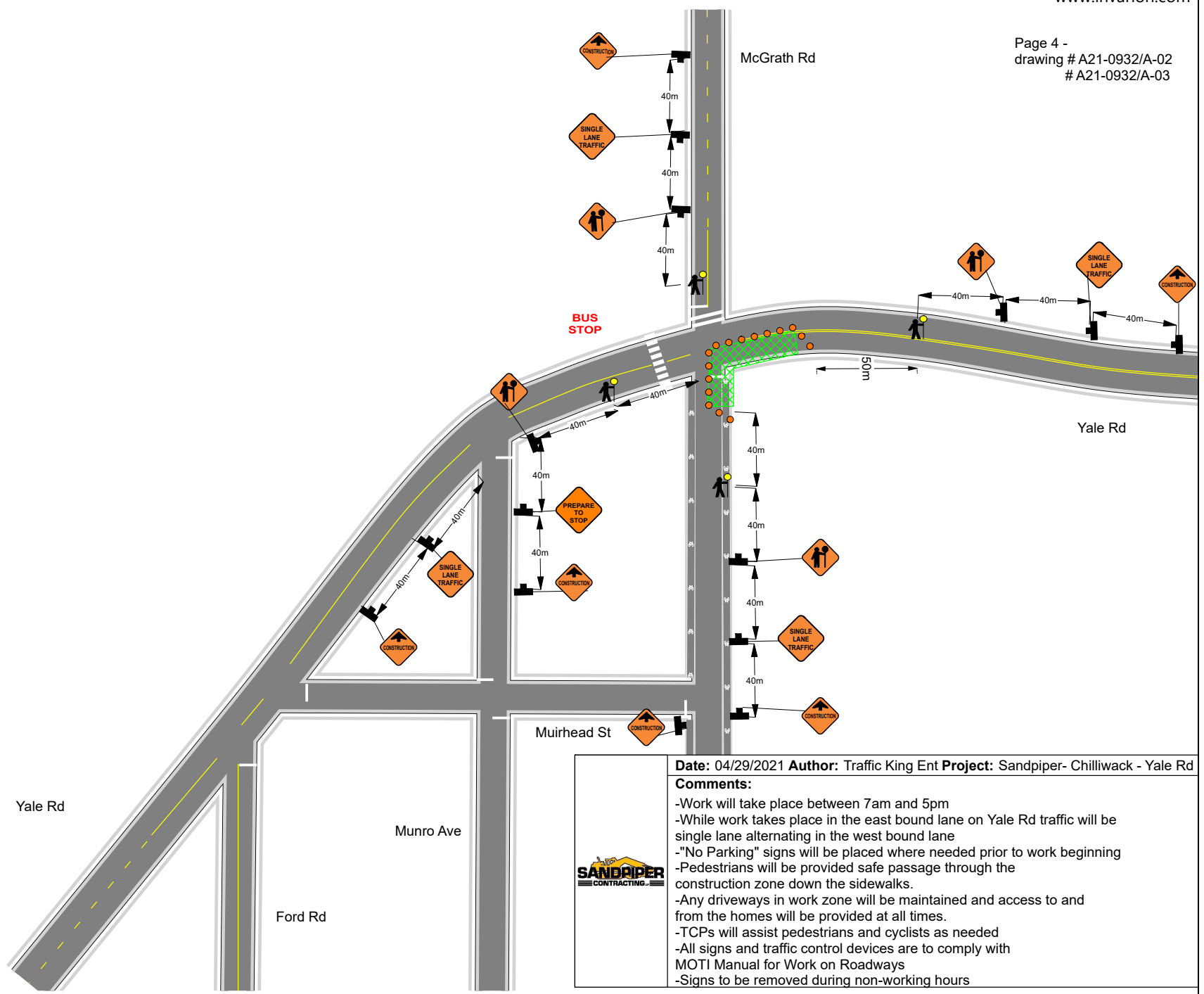

Date: 04/29/2021 **Author:** Traffic King Ent **Project:** Sandpiper- Chilliwack - Yale Rd

Comments:

- Work will take place between 7am and 5pm
- While work takes place in the east bound lane on Yale Rd traffic will be single lane alternating in the west bound lane
- "No Parking" signs will be placed where needed prior to work beginning
- Pedestrians will be provided safe passage through the construction zone down the sidewalks.
- Any driveways in work zone will be maintained and access to and from the homes will be provided at all times.
- TCPs will assist pedestrians and cyclists as needed
- All signs and traffic control devices are to comply with MOTI Manual for Work on Roadways
- Signs to be removed during non-working hours



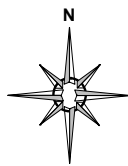

Legend	
	Bicycle Lane
	Delineator
	Sign Stand
	traffic controller
	Work Area

SIGN CODES	
	C-018-1A
	C-001-1
	C-29
	C-030-8
	Custom sign

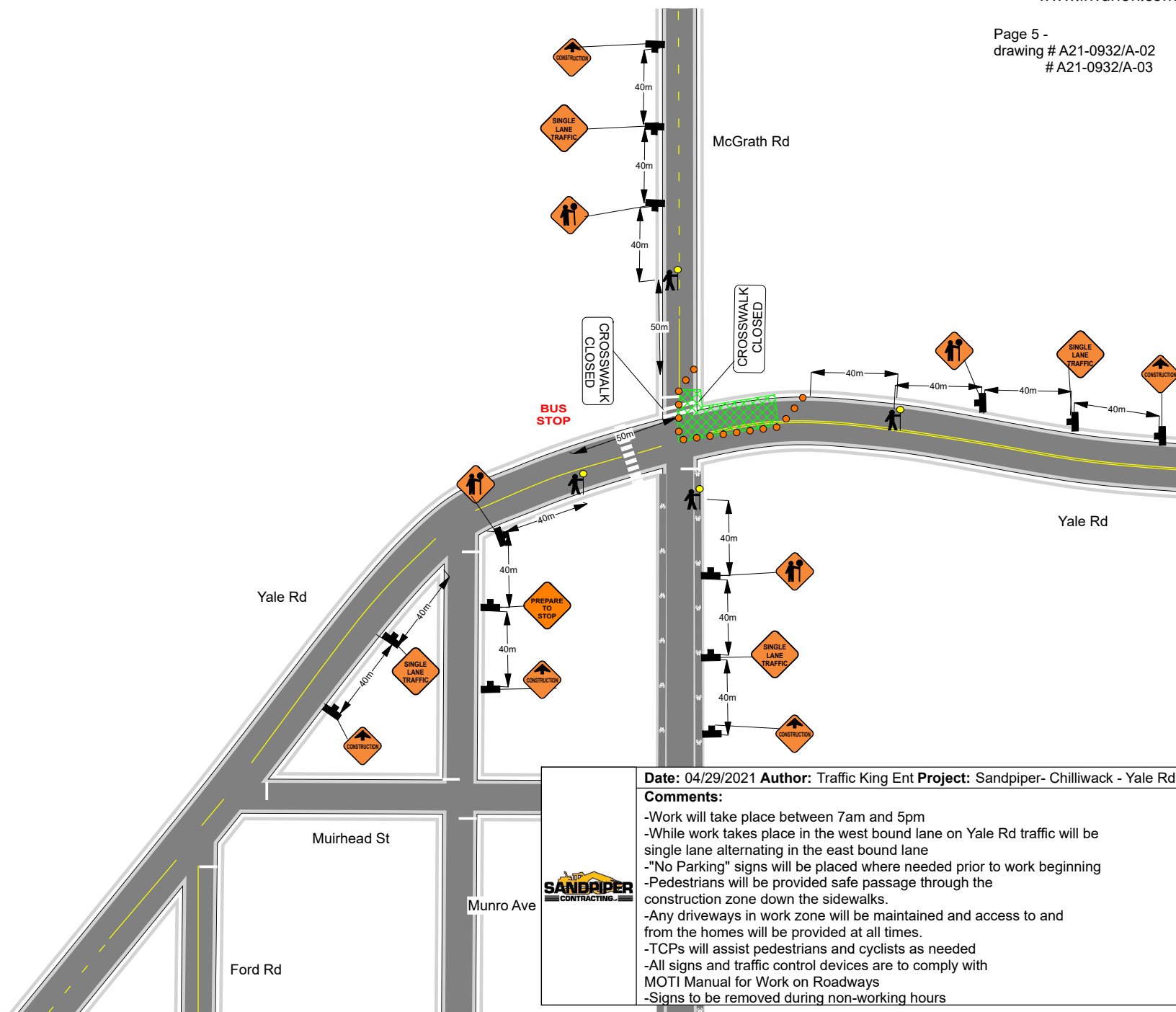

Date: 04/29/2021 **Author:** Traffic King Ent **Project:** Sandpiper- Chilliwack - Yale Rd



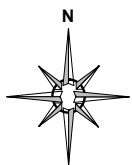

Comments:

- Work will take place between 7am and 5pm
- While work takes place in the west bound lane on Yale Rd traffic will be single lane alternating in the east bound lane
- "No Parking" signs will be placed where needed prior to work beginning
- Pedestrians will be provided safe passage through the construction zone down the sidewalks.
- Any driveways in work zone will be maintained and access to and from the homes will be provided at all times.
- TCPs will assist pedestrians and cyclists as needed
- All signs and traffic control devices are to comply with MOTI Manual for Work on Roadways
- Signs to be removed during non-working hours









Legend

-  Bicycle Lane
-  Delineator
-  traffic controller
-  Work Area

SIGN CODES

-  C-018-1A
-  C-001-1
-  C-29
-  C-030-8

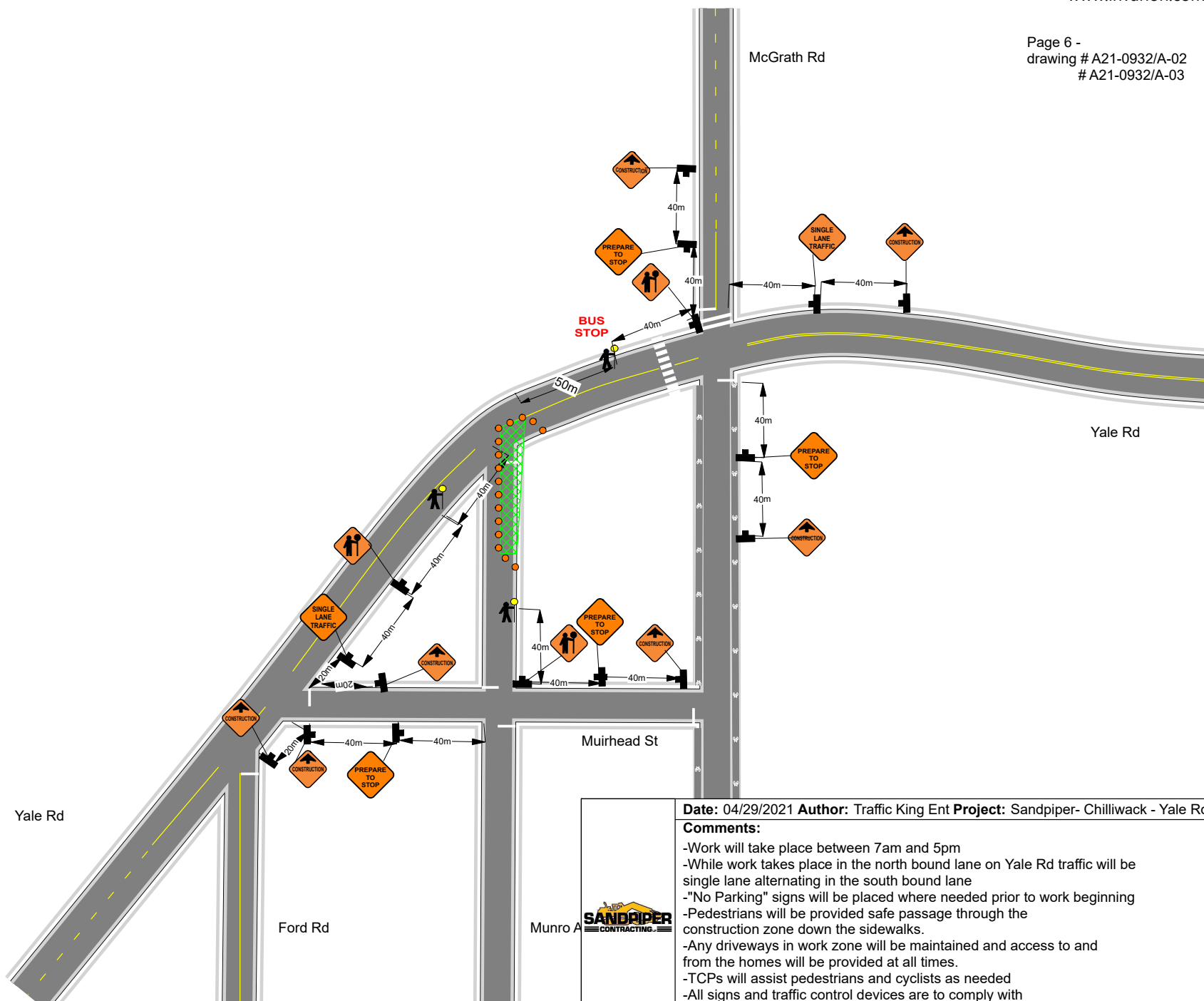

Date: 04/29/2021 **Author:** Traffic King Ent **Project:** Sandpiper- Chilliwack - Yale Rd

Comments:

- Work will take place between 7am and 5pm
- While work takes place in the north bound lane on Yale Rd traffic will be single lane alternating in the south bound lane
- "No Parking" signs will be placed where needed prior to work beginning
- Pedestrians will be provided safe passage through the construction zone down the sidewalks.
- Any driveways in work zone will be maintained and access to and from the homes will be provided at all times.
- TCPs will assist pedestrians and cyclists as needed
- All signs and traffic control devices are to comply with

